

© Ordnance Survey Ireland.  
All rights reserved. Licence  
number 2010/20 CCMA/ Sligo  
County Council

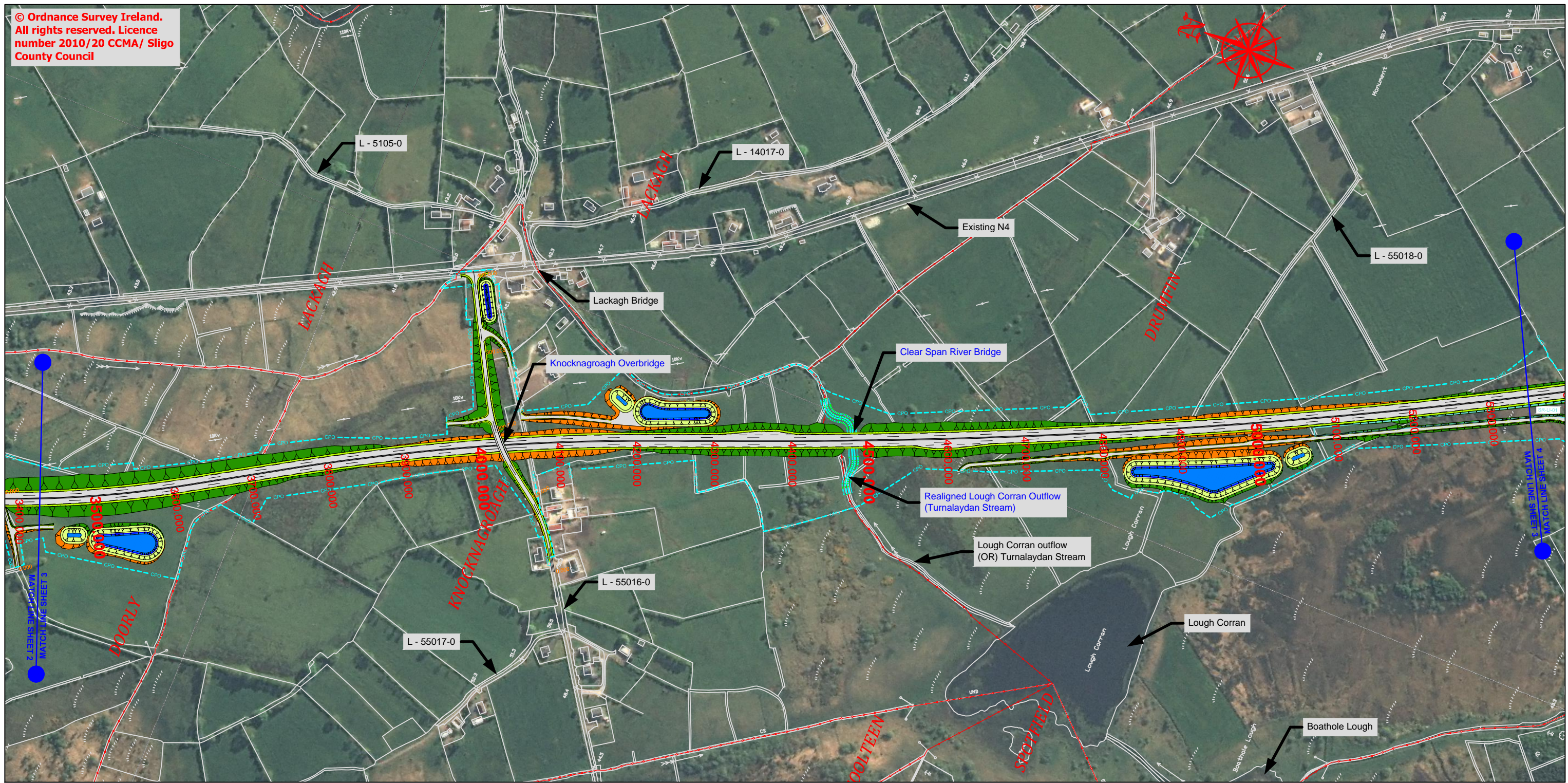

**Legend**

Proposed Design;  
Indicating Cut Section

Pavement  
Verge  
Footway

Townland Boundary  
CPO Boundary  
Land Made Available (LMA)  
Townland Names  
Design Chainage  
Proposed Retaining Wall

Constructed Wetland  
Existing Attenuation Pond  
Spoil Repository

**NOTE:**  
No other use of this material may be made without the licence of the copyright holder in accordance with Section 74(3) of the Copyright and related Rights Act, 2000.

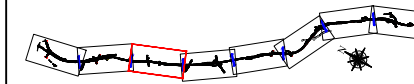

**NOTE:**  
All proposed road levels indicated are based on a Design prepared for Phase 3 and 4 of the NRA PMG and may be revised at the Detailed Design Stage.  
Modifications may be made to avail of opportunities to improve the design in the light of experience on the ground or other innovations provided this has no significant adverse environmental effects.

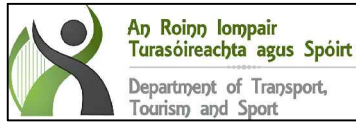

National Road Design Department  
Sligo County Council  
Business Centre, Market Yard, Sligo, Ireland  
Tel: 071 91-11975;  
e-mail: fmeehan@sligococo.ie

Date	By	Revision

<b>Project</b> N4 Collooney to Castlebaldwin Proposed Road Development			
<b>Title</b> Design Overview: Plan Mainline Ch. 3,425m to Ch. 5,350m			
<b>Scales (@A3)</b> H 1:5,000 V 1:500	<b>Date</b> December 2013	<b>Job No.</b> SO/01/150	
<b>Design</b> FM	<b>Drawn</b> BR	<b>Checked</b> FM	<b>Approved</b> AS

Figure No.:  
Fig.: 4.1.3  
Sheet 3 of 8